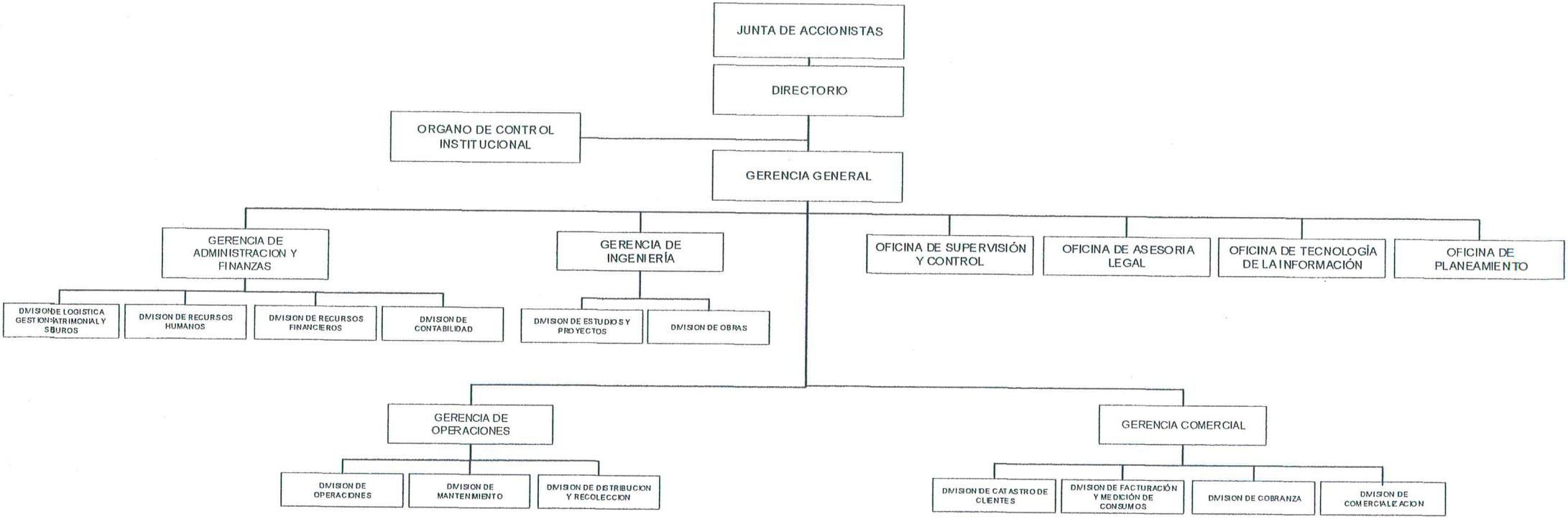

GUILLERMO S. LEVANO HERRERA
ECONOMISTA
C.E.P. 1169

EPS TACNA S.A.
V°B°
EPC VICTOR FLORES NAVARRO
OFICINA DE PLANEAMIENTO